Puglia

Martina Franca

4701: Trullo e lamie completamente ristrutturata con piscina a Martina Franca
Prezzo: € 640.000

Caratteristiche :

- Stanze da letto : 8
- Bagni : 5
- Superficie abitabile : 250 m²
- Superficie terreno : 12.000 m²
- Piscina
- Zona panoramica
- Zona collinare
- Uliveto secolare
- Terrazza
- Aria condizionata
- Forno a legno
- BBQ
- Attestato di prestazione energetica G : (576 kWh/m^{2}anno)

In vendita una meravigliosa struttura ristrutturata, composta da trulli e lamie in pietra con volte tipiche, piscina e uliveto secolare in zona panoramica e collinare.

L'intera struttura è dotata di 5 bagni e 8 stanze da letto più una zona giorno. Ideale per casa vacanza o Bed & Breakfast.

Distanze :

- Martina Franca – centro storico : 9½ km
- Ceglie Messapica – centro storico : 12 km
- Cisternino – centro storico : 15 km
- Ostuni – centro storico : 24 km
- Mare Adriatico : 30 km
- Mare Ionio : 47 km
- Aeroporto internazionale di Brindisi : 60 km
- Aeroporto internazionale di Bari : 100 km
- Alberobello : 25 km
- Locorotondo : 16 km

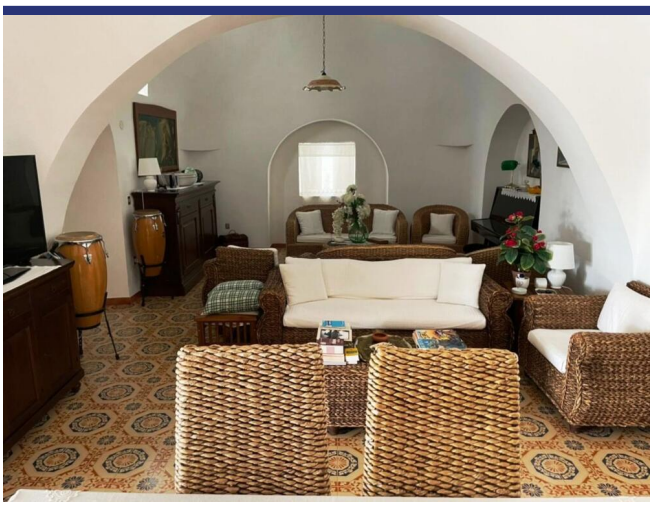

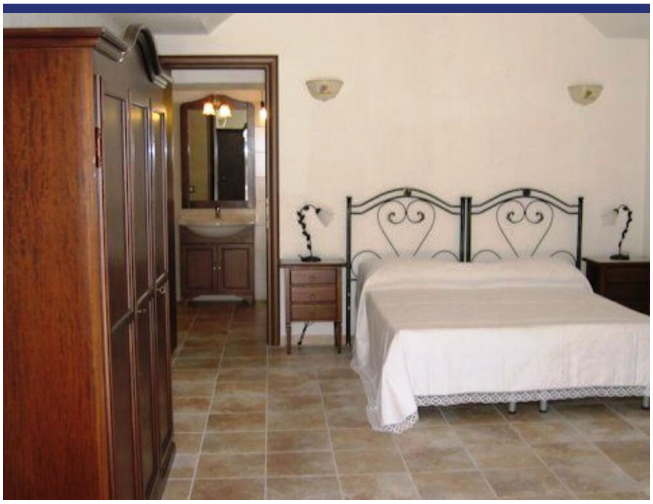

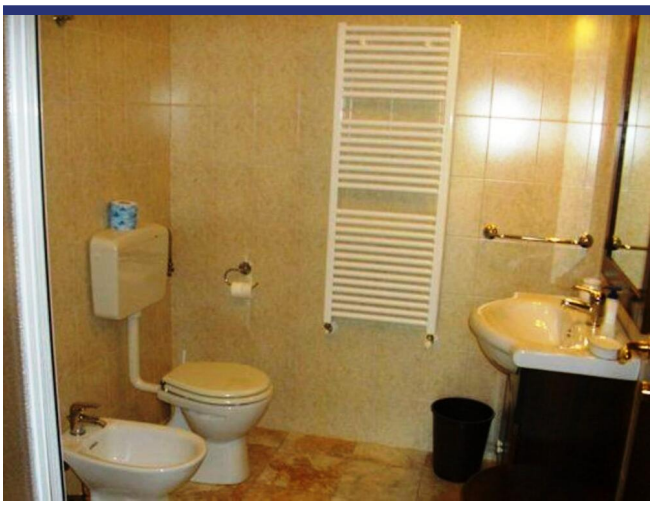

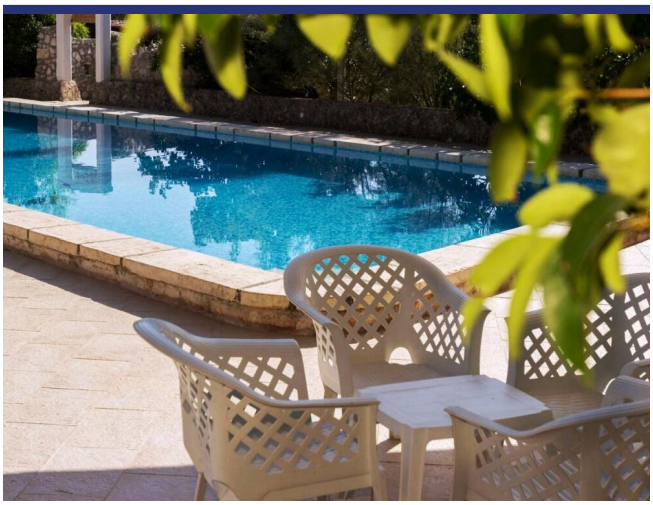

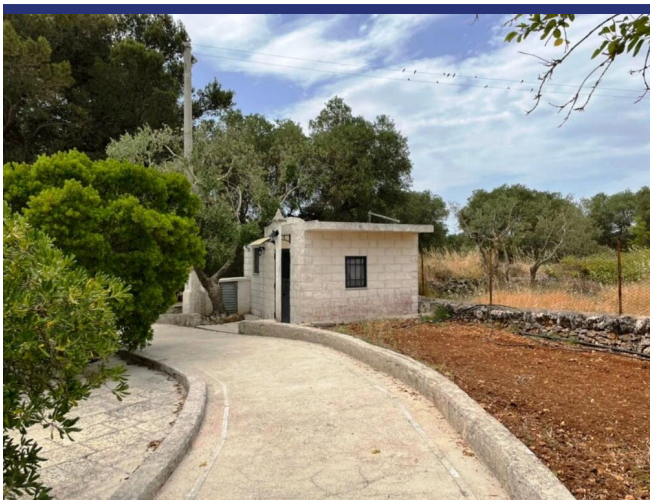

Doccia obbligatoria
prima di entrare
in piscina

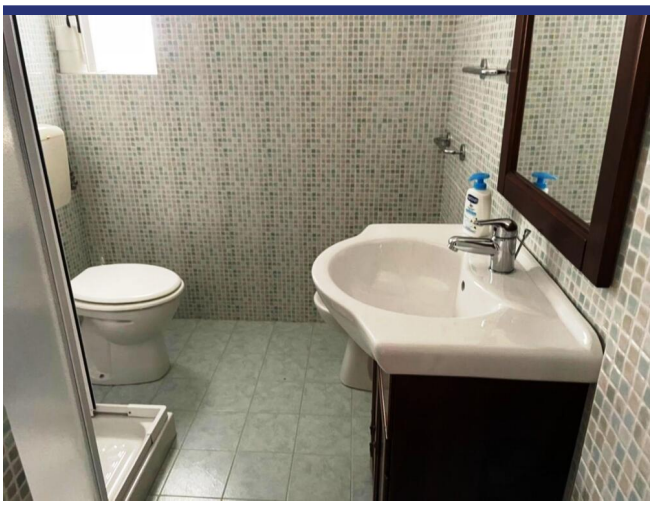

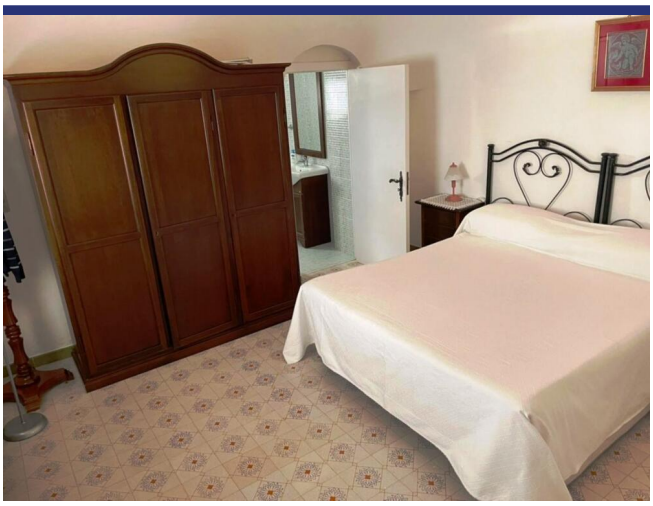

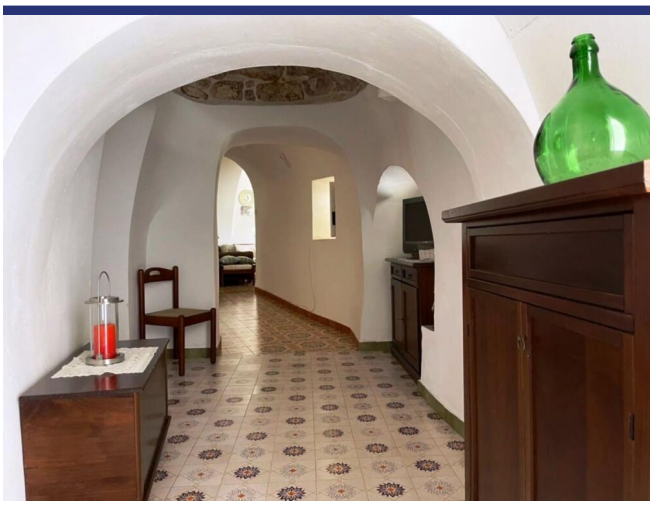

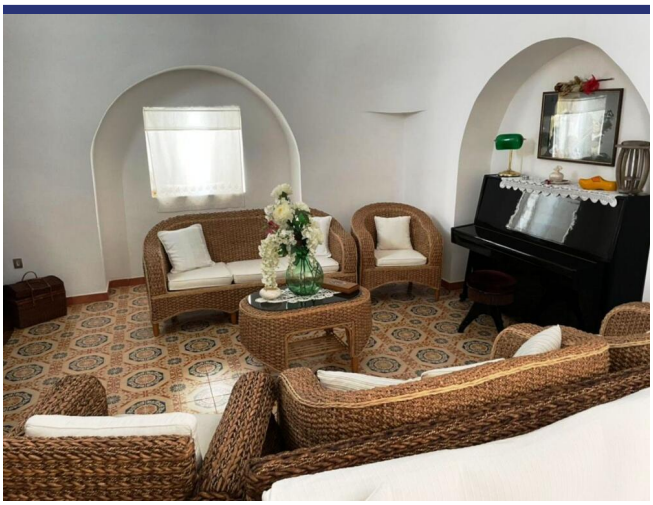

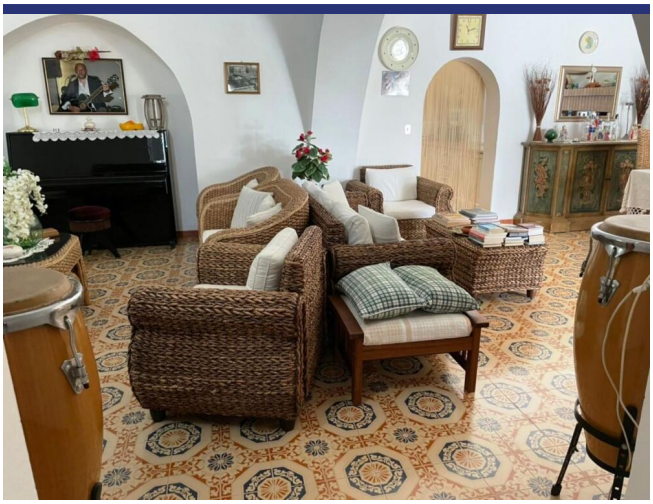

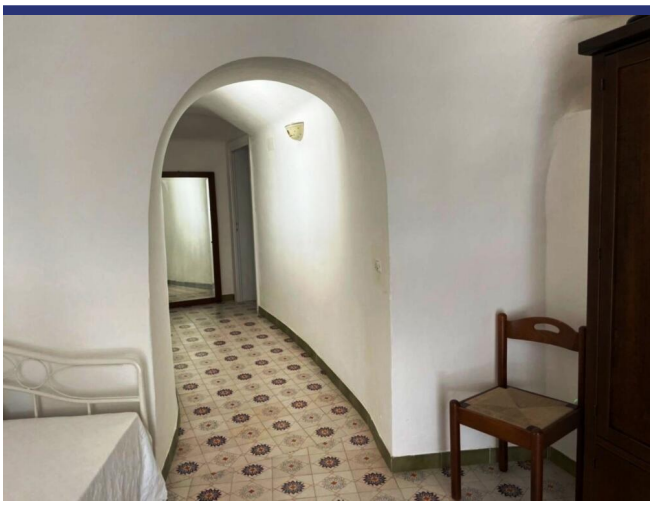

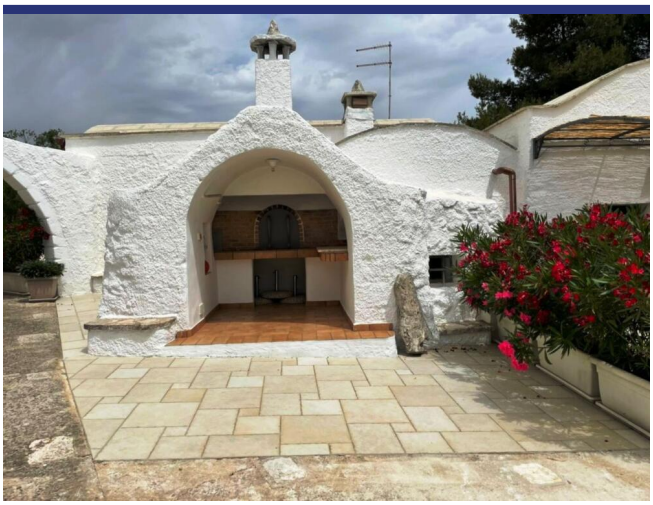

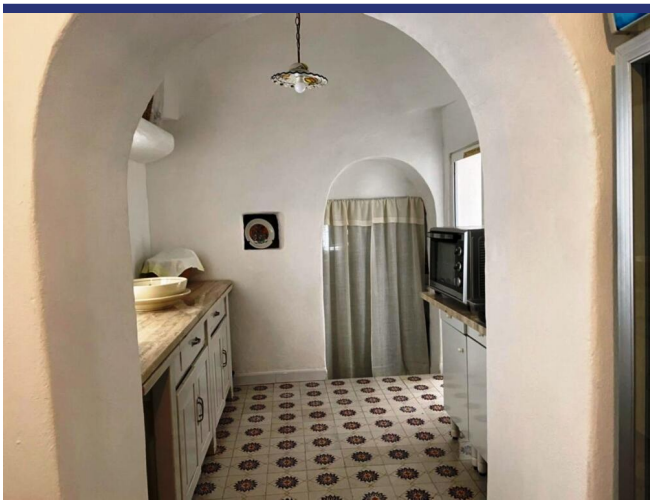

4701 Martina Franca

- Riferimento: 4701
- Villa/Casale
- B&B/Agriturismo
- Vista panoramica
- 30 km dal mare
- 9 km dal paese
- Giardino
- Terrazzo
- Aria condizionata
- Garage: Parcheggio
- Guesthouse: Si
- Piscina: Si
- Prezzo: € 640.000
- spazio abitabile: 250 m^2
- Terreno: 12000 m^2
- camere da letto: 8
- Bagni: 5
- Potenziale per l'affitto: Molto bene
- Condizione della proprietà: Restaurato
- Stato: Disponibile