Liguria

Diano Castello

4121: villa moderna con stupenda vista mare
Prezzo su richiesta



Villa di nuova costruzione con grande terreno circostante stupenda vista mare. Composta da soggiorno, cucina abitabile, 3 bagni, 2 camere da letto, uno studio. Piano sottostante, locale lavanderia, locale tecnico, sala hobby + 90 mq da finire, grande garage.vill











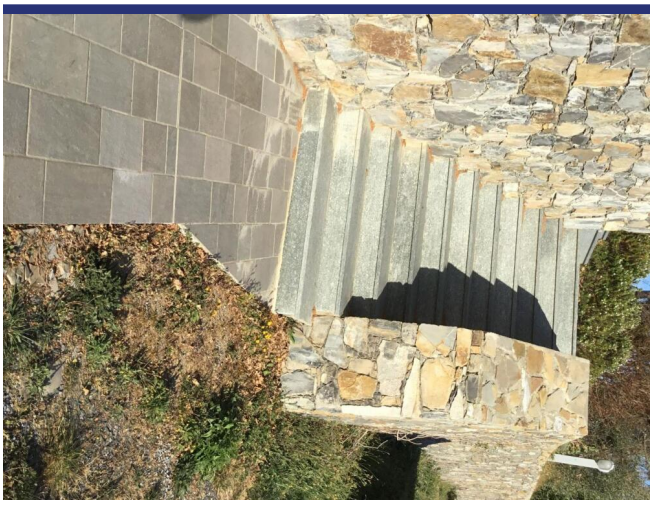



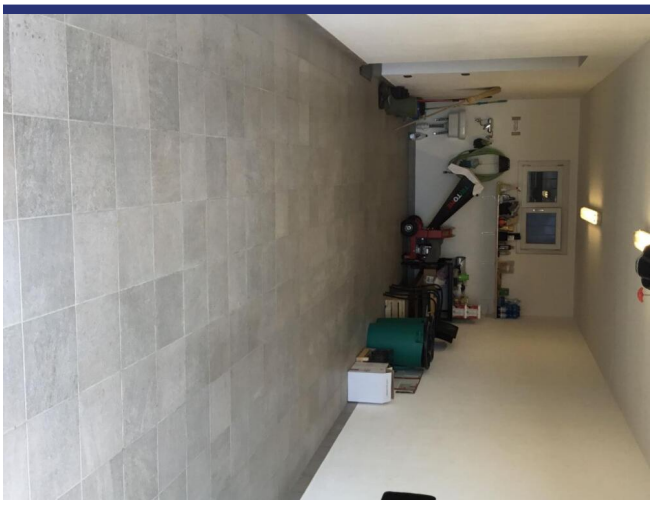

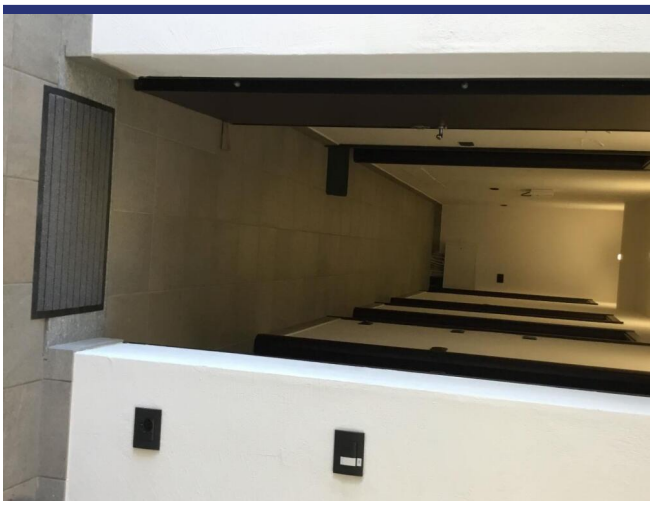

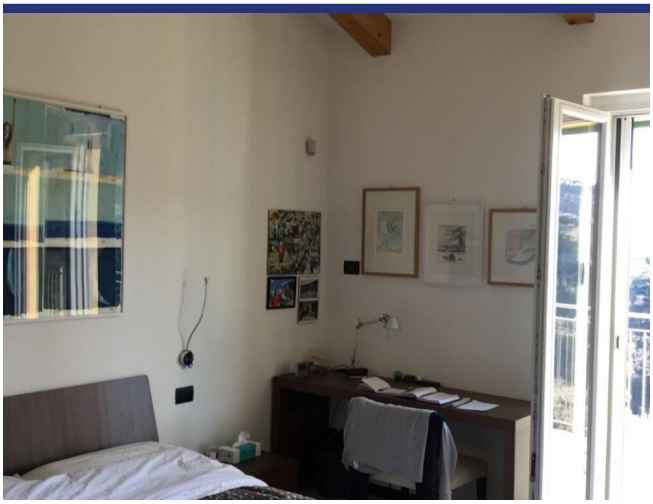

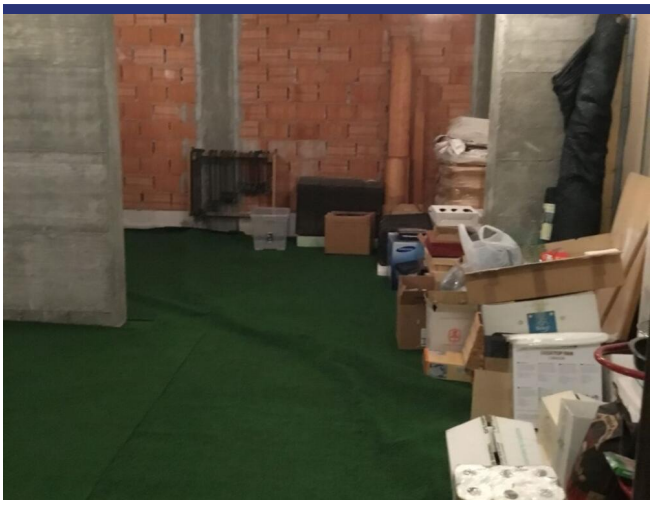

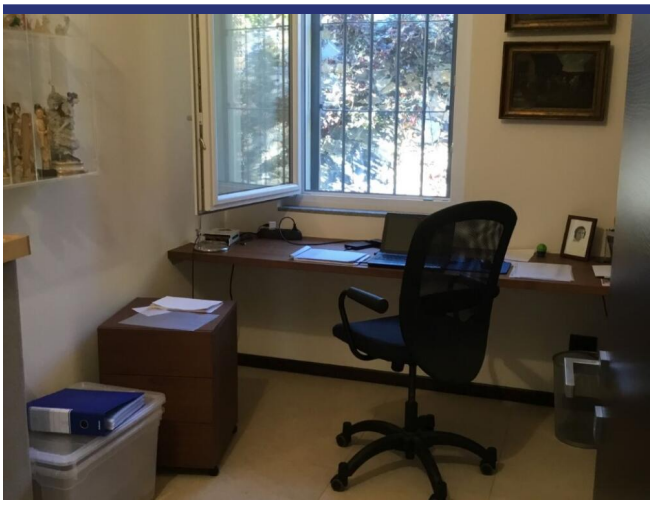



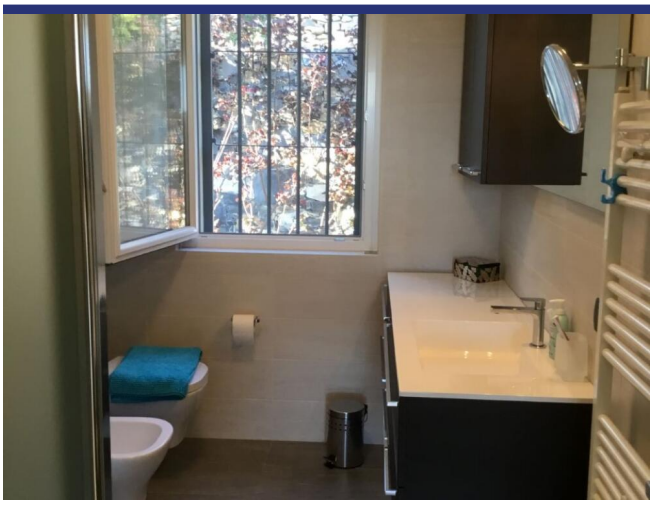

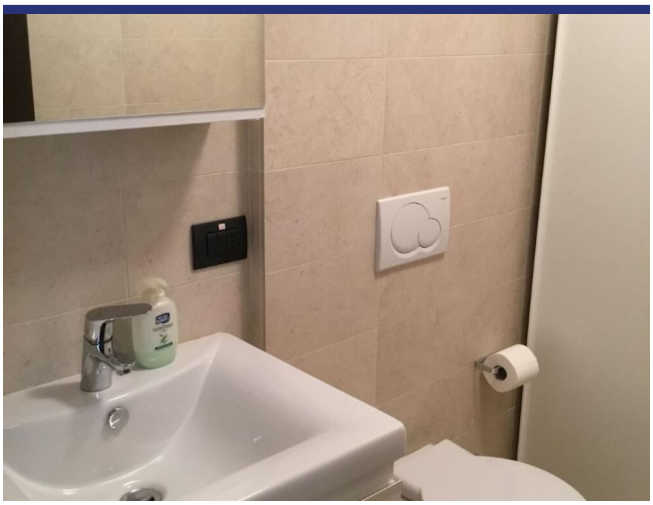



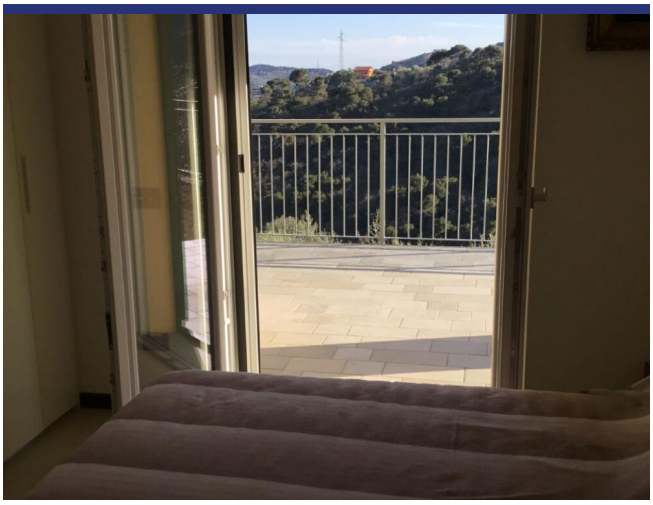

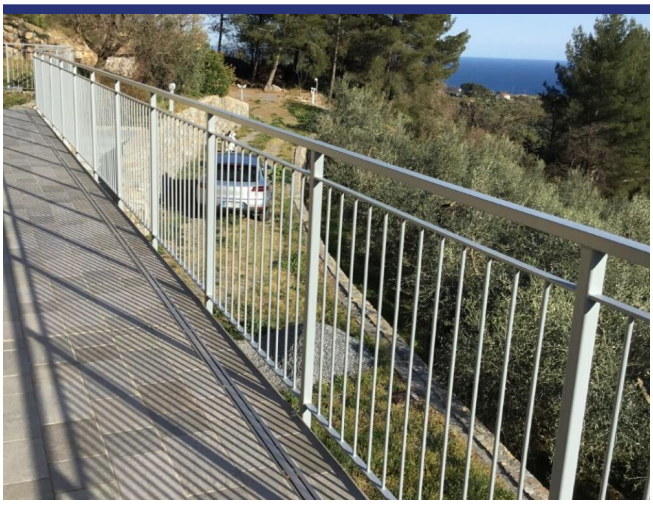

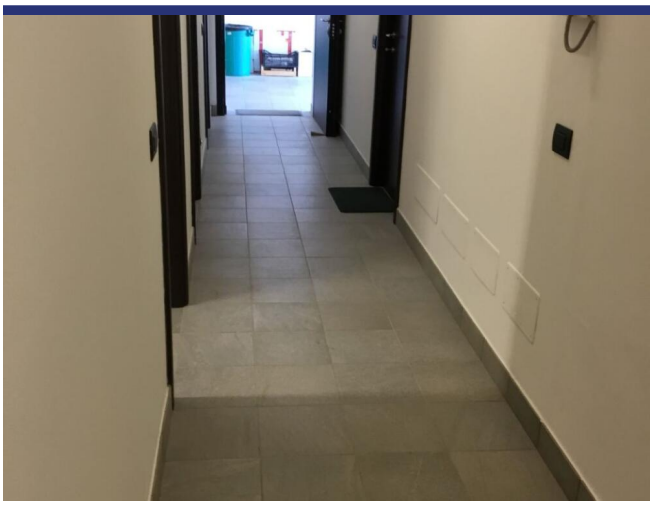



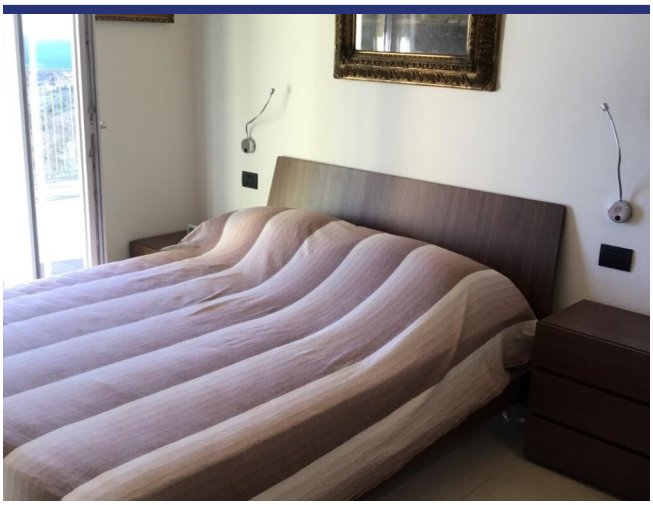

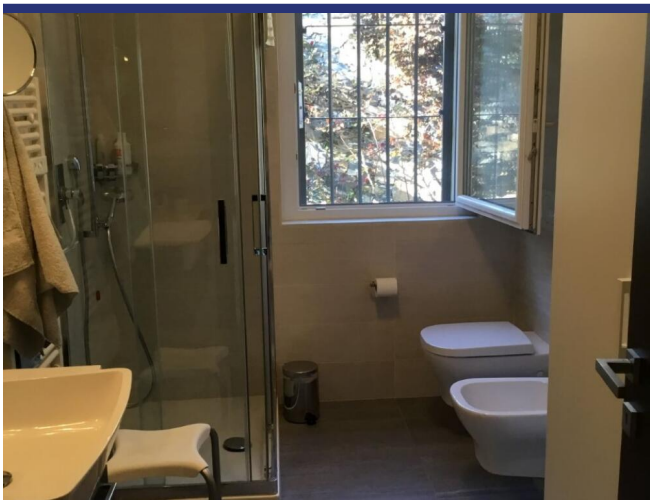

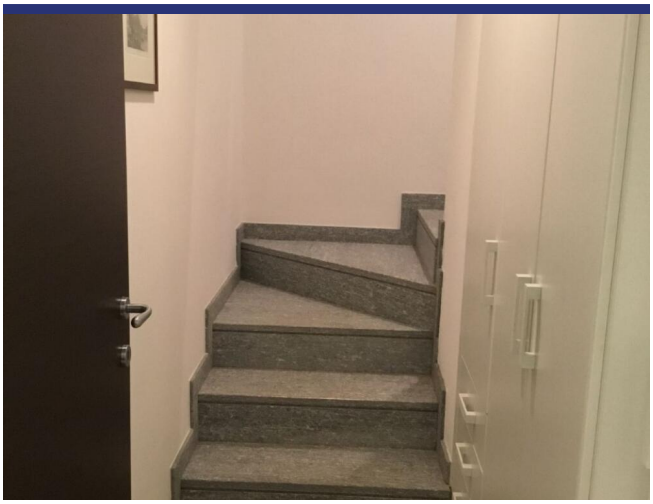

4121 Diano Castello

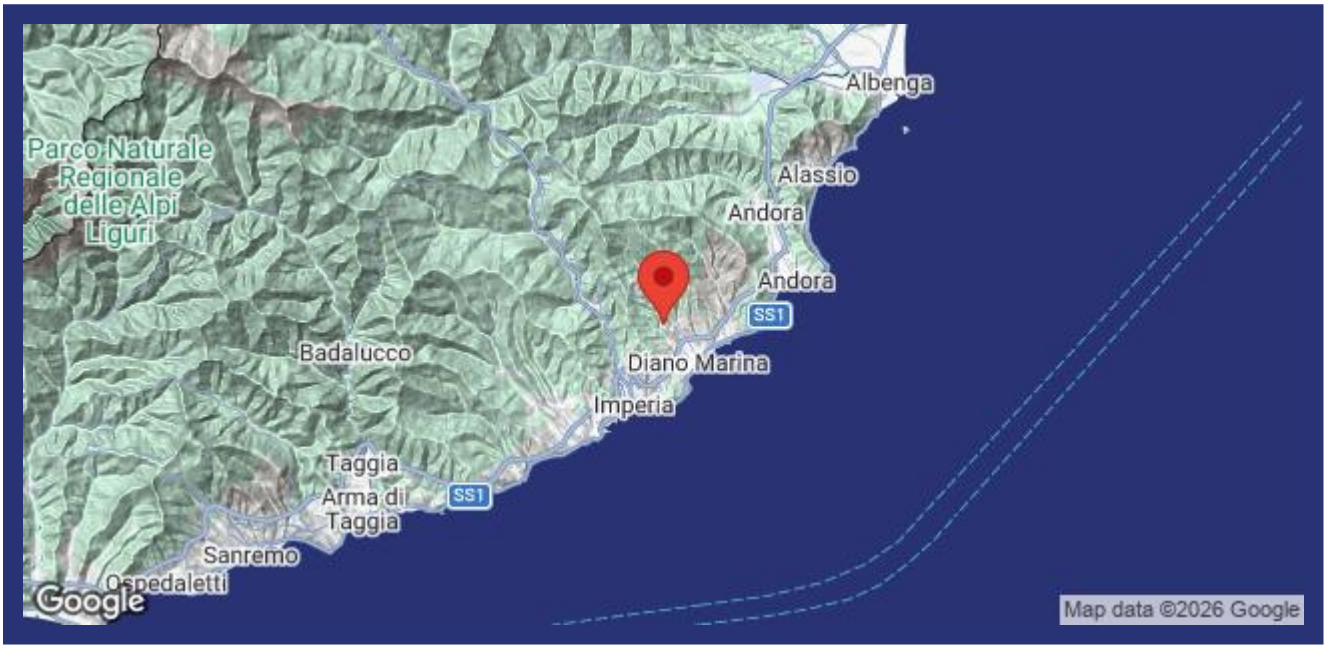

- Riferimento: 4121
- Villa/Casale
- Vista mare
- 5 km dal mare
- Giardino
- Riscaldamento
- Aria condizionata
- Garage: Si
- Guesthouse: Da realizzare
- Piscina: Da realizzare
- Prezzo su richiesta
- spazio abitabile: 200 m^2
- Terreno: 5000 m^2
- camere da letto: 3
- Bagni: 3
- Condizione della proprietà: Molto bene
- Stato: Disponibile